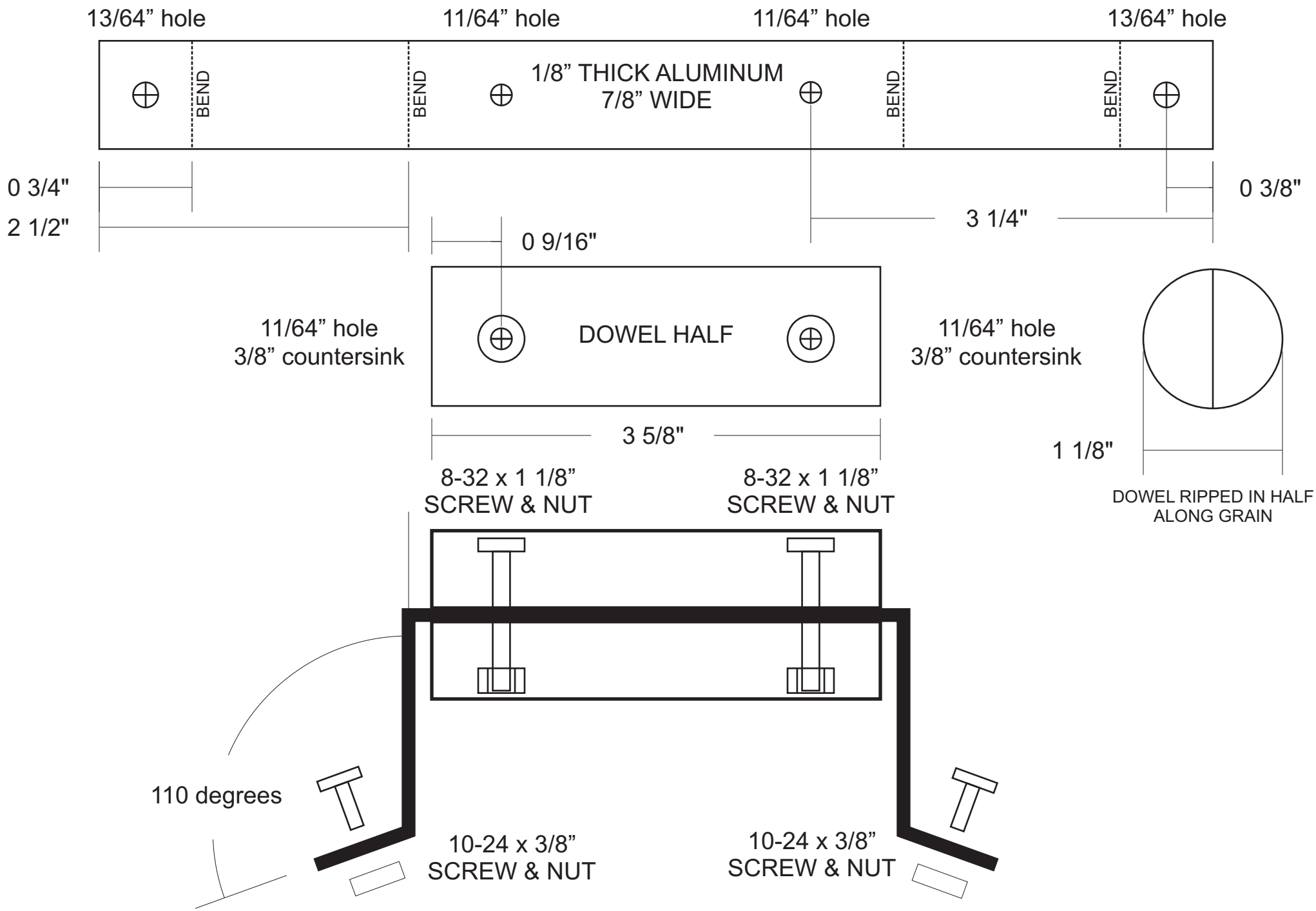
13/64” hole
11/64” hole
11/64” hole
13/64” hole
BEND
BEND
BEND
BEND
1/8” THICK ALUMINUM
7/8” WIDE
0 3/4"
2 1/2"
0 9/16"
3 1/4"
0 3/8"
11/64” hole
3/8” countersink
DOWEL HALF
11/64” hole
3/8” countersink
3 5/8"
1 1/8"
DOWEL RIPPED IN HALF
ALONG GRAIN
8-32 x 1 1/8”
SCREW & NUT
8-32 x 1 1/8”
SCREW & NUT
110 degrees
10-24 x 3/8”
SCREW & NUT
10-24 x 3/8”
SCREW & NUT